

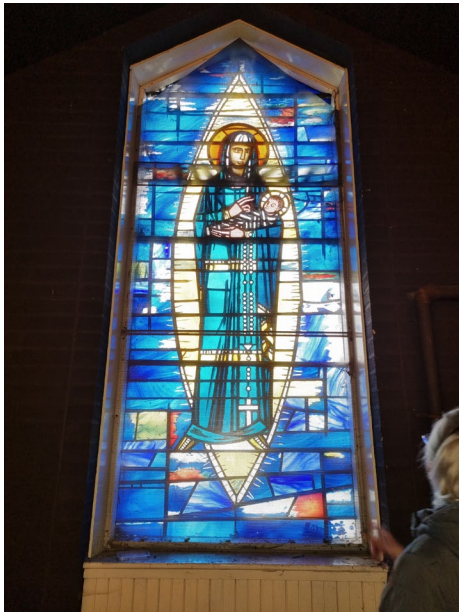

The nave facing towards the entrance area with small gallery above.

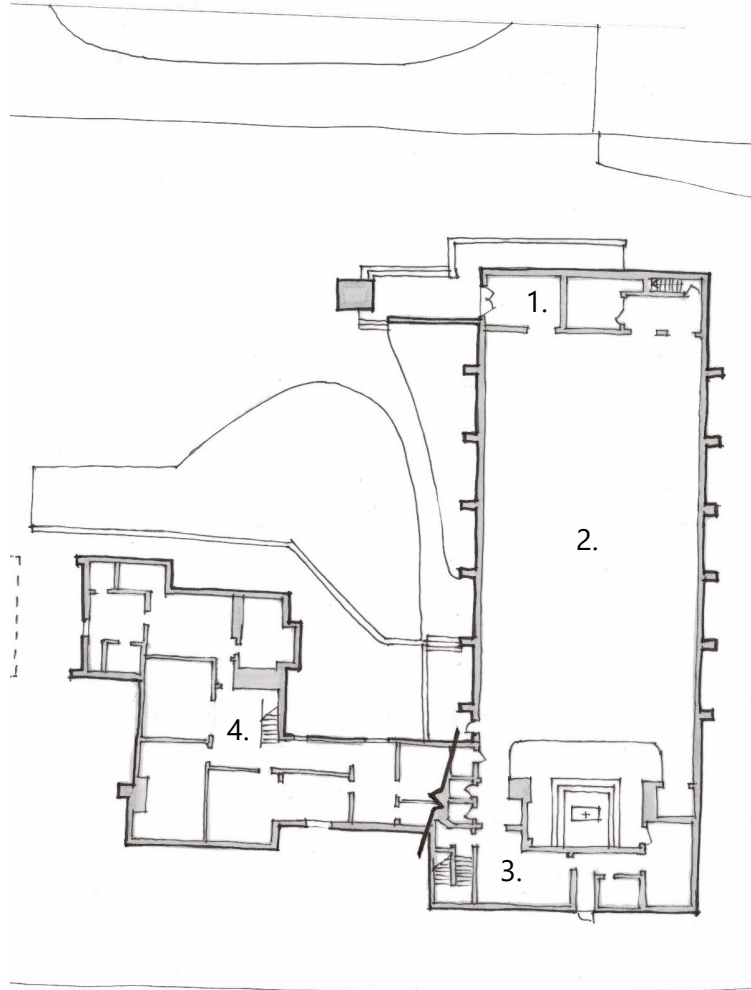

The stained glass window within the gallery.



The nave facing towards the sanctuary.



The sanctuary and the Mayer-Marton mural.

Holy Rosary, Fitton Hill, Oldham

The Building

The interior consists of:

1. A modest entrance space and what is presumed to have been a choir vestry with small gallery above to the north section of the church building.
2. A relatively long aisle-less nave with no visual connection to the exterior. The former sanctuary is located to the south end.
3. The former sacristy and confessionals to the west and south of the sanctuary.
4. The cellular former presbytery to the west of the sanctuary accessed via a stair.